

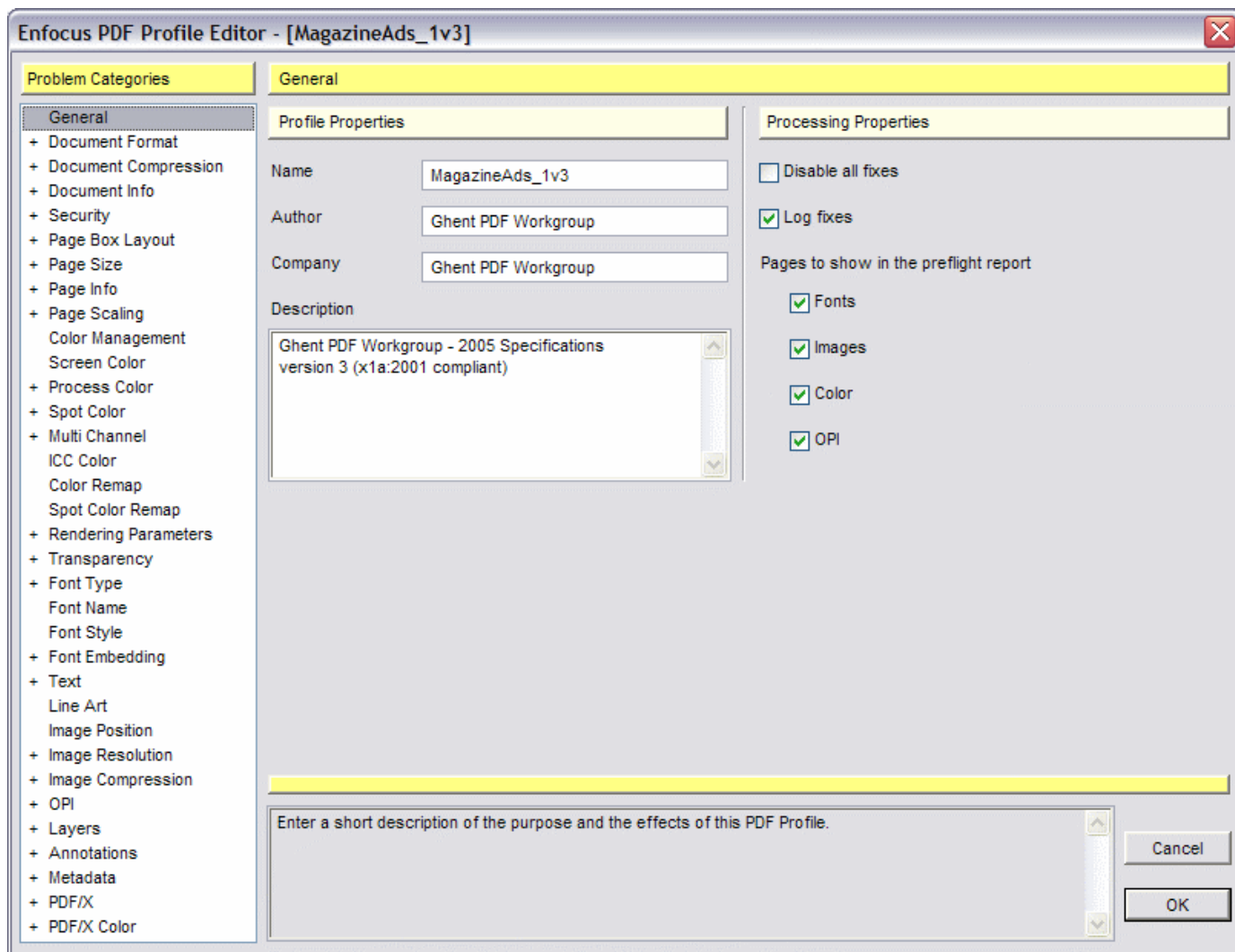

MagazineAds_1v3 Screenshots



Enfocus PDF Profile Editor - [MagazineAds_1v3]

Problem Categories

- General
- + Document Format
- + Document Compression
- + Document Info
- + Security
- + Page Box Layout
- + Page Size
- + Page Info
- + Page Scaling
- Color Management
- Screen Color
- + Process Color
- + Spot Color
- + Multi Channel
- ICC Color
- Color Remap
- Spot Color Remap
- + Rendering Parameters
- + Transparency
- + Font Type
- Font Name
- Font Style
- + Font Embedding
- + Text
- Line Art
- Image Position
- + Image Resolution
- + Image Compression
- + OPI
- + Layers
- + Annotations
- + Metadata
- + PDF/X
- + PDF/X Color

☒ **Enable Document Format**

Problems to detect	Report as	Fix this problem
<input checked="" type="checkbox"/> PDF version is not equal to PDF 1.3 <input type="checkbox"/> or more than PDF 1.2	<input type="radio"/> Information <input checked="" type="radio"/> Error	<input checked="" type="checkbox"/> Change PDF version to PDF 1.3
<input checked="" type="checkbox"/> Compression is not optimal	<input type="radio"/> Information <input checked="" type="radio"/> Error	<input checked="" type="checkbox"/> Use ZIP compression where applicable
<input type="checkbox"/> Document is ASCII	<input type="radio"/> Information <input type="radio"/> Error	<input type="checkbox"/> Remove ASCII encoding
<input type="checkbox"/> Document is not optimized for Internet download	<input type="radio"/> Information <input type="radio"/> Error	
<input checked="" type="checkbox"/> Document is damaged and needs repair on open	<input type="radio"/> Information <input checked="" type="radio"/> Error	
<input type="checkbox"/> Binding is left	<input type="radio"/> Information <input type="radio"/> Error	<input type="checkbox"/> Set binding to right
<input checked="" type="checkbox"/> Trap flag is set to <input checked="" type="checkbox"/> unknown <input type="checkbox"/> not trapped <input type="checkbox"/> trapped	<input type="radio"/> Information <input checked="" type="radio"/> Error	<input checked="" type="checkbox"/> Set trap flag to not trapped
<input type="checkbox"/> PostScript LanguageLevel 3 is required for high-quality output on a PostScript device.	<input type="radio"/> Information <input type="radio"/> Error	

Move the mouse pointer over the item you want information about

Cancel OK

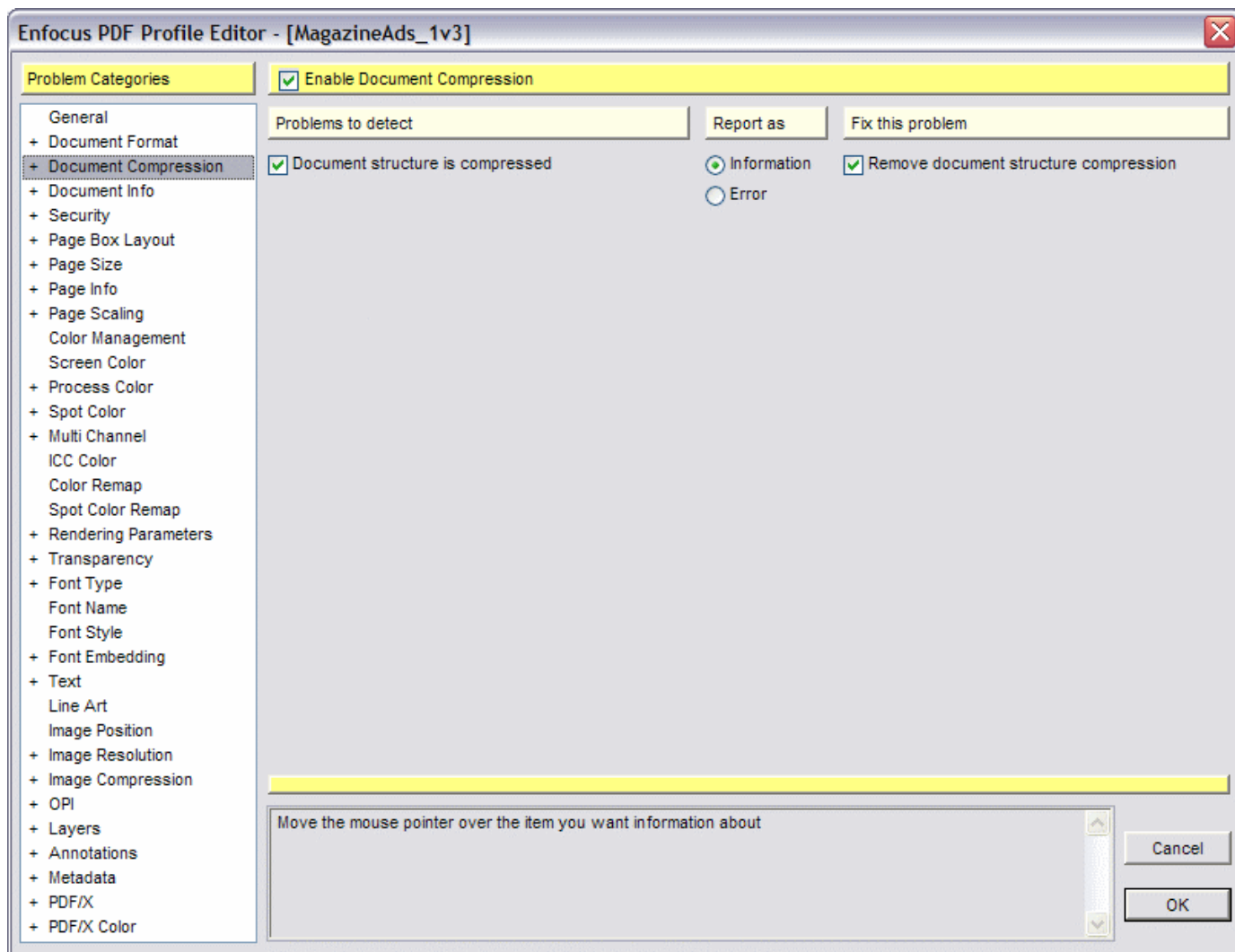

Enfocus PDF Profile Editor - [MagazineAds_1v3]

Problem Categories

- General
- + Document Format
- + Document Compression
- + **Document Info**
- + Security
- + Page Box Layout
- + Page Size
- + Page Info
- + Page Scaling
- Color Management
- Screen Color
- + Process Color
- + Spot Color
- + Multi Channel
- ICC Color
- Color Remap
- Spot Color Remap
- + Rendering Parameters
- + Transparency
- + Font Type
- Font Name
- Font Style
- + Font Embedding
- + Text
- Line Art
- Image Position
- + Image Resolution
- + Image Compression
- + OPI
- + Layers
- + Annotations
- + Metadata
- + PDF/X
- + PDF/X Color

☒ **Enable Document Info**

Problems to detect	Report as	Fix this problem
<input checked="" type="checkbox"/> Title is <input type="text"/>	<input type="radio"/> Information <input checked="" type="radio"/> Error	<input checked="" type="checkbox"/> Set title to <input type="text" value="unknown"/>
<input type="checkbox"/> Subject is <input type="text"/>	<input type="radio"/> Information <input type="radio"/> Error	<input type="checkbox"/> Set subject to <input type="text"/>
<input type="checkbox"/> Author is <input type="text"/>	<input type="radio"/> Information <input type="radio"/> Error	<input type="checkbox"/> Set author to <input type="text"/>
<input type="checkbox"/> Keyword is <input type="text"/>	<input type="radio"/> Information <input type="radio"/> Error	<input type="checkbox"/> Set keyword to <input type="text"/>
<input checked="" type="checkbox"/> Producer is <input type="text" value="PDFWriter"/>	<input type="radio"/> Information <input checked="" type="radio"/> Error	<input type="checkbox"/> Set producer to unknown when it is empty
<input type="checkbox"/> Creator is <input type="text"/>	<input type="radio"/> Information <input type="radio"/> Error	<input type="checkbox"/> Set creator to <input type="text"/>
<input checked="" type="checkbox"/> Document modification or creation date is not set	<input type="radio"/> Information <input checked="" type="radio"/> Error	<input checked="" type="checkbox"/> Set missing date to current date

Move the mouse pointer over the item you want information about

Cancel OK

Enfocus PDF Profile Editor - [MagazineAds_1v3]

Problem Categories

- General
- + Document Format
- + Document Compression
- + Document Info
- + Security**
- + Page Box Layout
- + Page Size
- + Page Info
- + Page Scaling
- Color Management
- Screen Color
- + Process Color
- + Spot Color
- + Multi Channel
- ICC Color
- Color Remap
- Spot Color Remap
- + Rendering Parameters
- + Transparency
- + Font Type
- Font Name
- Font Style
- + Font Embedding
- + Text
- Line Art
- Image Position
- + Image Resolution
- + Image Compression
- + OPI
- + Layers
- + Annotations
- + Metadata
- + PDF/X
- + PDF/X Color

☒ **Enable Security**

Problems to detect	Report as	Fix this problem
<input checked="" type="checkbox"/> Document uses security of this type	<input type="radio"/> Information	
<input type="checkbox"/> none <input type="checkbox"/> Acrobat 6 <input type="checkbox"/> Acrobat 4 <input type="checkbox"/> Acrobat 7 <input type="checkbox"/> Acrobat 5 <input checked="" type="checkbox"/> any	<input checked="" type="radio"/> Error	
<input type="checkbox"/> Printing is	<input type="radio"/> Information	
<input type="radio"/> allowed <input checked="" type="radio"/> not allowed	<input checked="" type="radio"/> Error	
<input type="checkbox"/> High-resolution printing is	<input type="radio"/> Information	
<input type="radio"/> allowed <input checked="" type="radio"/> not allowed	<input checked="" type="radio"/> Error	
<input type="checkbox"/> Copying or extracting content is	<input checked="" type="radio"/> Information	
<input checked="" type="radio"/> allowed <input type="radio"/> not allowed	<input type="radio"/> Error	
<input type="checkbox"/> Content accessibility is	<input checked="" type="radio"/> Information	
<input checked="" type="radio"/> allowed <input type="radio"/> not allowed	<input type="radio"/> Error	
<input type="checkbox"/> Editing content is	<input checked="" type="radio"/> Information	
<input checked="" type="radio"/> allowed <input type="radio"/> not allowed	<input type="radio"/> Error	
<input type="checkbox"/> Editing annotations and authoring form fields is	<input checked="" type="radio"/> Information	
<input checked="" type="radio"/> allowed <input type="radio"/> not allowed	<input type="radio"/> Error	
<input type="checkbox"/> Filling in form fields and signing is	<input checked="" type="radio"/> Information	
<input checked="" type="radio"/> allowed <input type="radio"/> not allowed	<input type="radio"/> Error	
<input type="checkbox"/> Document assembly is	<input checked="" type="radio"/> Information	
<input checked="" type="radio"/> allowed <input type="radio"/> not allowed	<input type="radio"/> Error	

Move the mouse pointer over the item you want information about

Cancel OK

Enfocus PDF Profile Editor - [MagazineAds_1v3]

Problem Categories

- General
- + Document Format
- + Document Compression
- + Document Info
- + Security
- + Page Box Layout**
 - + Page Size
 - + Page Info
 - + Page Scaling
 - Color Management
 - Screen Color
 - + Process Color
 - + Spot Color
 - + Multi Channel
 - ICC Color
 - Color Remap
 - Spot Color Remap
 - + Rendering Parameters
 - + Transparency
 - + Font Type
 - Font Name
 - Font Style
 - + Font Embedding
 - + Text
 - Line Art
 - Image Position
 - + Image Resolution
 - + Image Compression
 - + OPI
 - + Layers
 - + Annotations
 - + Metadata
 - + PDF/X
 - + PDF/X Color

☒ **Enable Page Box Layout**

Problems to detect

☒ Page box layout does not conform with

Press Layout

Report as

☐ Information

☒ Error

Fix this problem

☒ Make page boxes layout conform

Derive the correct media size from the first page box (out of the list below) that is present on the page.

trim box
crop box
media box
bleed box
art box

Up

Down

Page box layout looks like:

Media box

Bleed box

Trim box

minimum 0.0 mm

minimum 0.0 mm

Options

☐ Layout has crop box equal to trim box

☒ Layout has no crop box or crop box is equal to media box

Move the mouse pointer over the item you want information about

Cancel

OK

Enfocus PDF Profile Editor - [MagazineAds_1v3]

Problem Categories

- General
- + Document Format
- + Document Compression
- + Document Info
- + Security
- + Page Box Layout
- + Page Size**
- + Page Info
- + Page Scaling
- Color Management
- Screen Color
- + Process Color
- + Spot Color
- + Multi Channel
- ICC Color
- Color Remap
- Spot Color Remap
- + Rendering Parameters
- + Transparency
- + Font Type
- Font Name
- Font Style
- + Font Embedding
- + Text
- Line Art
- Image Position
- + Image Resolution
- + Image Compression
- + OPI
- + Layers
- + Annotations
- + Metadata
- + PDF/X
- + PDF/X Color

☒ **Enable Page Size**

Page size is defined by the **media box**

Problems to detect

☒ Page size is not equal for all pages

☐ Information ☒ Error

☐ Set page size to:

☒ largest in document

☐ 0.0 by 0.0 mm

Moving page contents to **Lower left**

☒ Page orientation is not equal for all pages

☐ Information ☒ Error

☐ Make page orientation equal for all pages

☒ Changing all pages to the prevailing orientation

☐ Changing all pages to **landscape**

☐ Page size is not 0.0 by 0.0 mm

☒ Information ☐ Error

☐ Set page size to 0.0 by 0.0 mm

Moving page contents to **Lower left**

☐ Horizontal page size isn't a multiple of 0.0 mm

☒ Information ☐ Error

☐ Scale to fit

☐ Vertical page size is not a multiple of 0.0 mm

☒ Information ☐ Error

☐ Scale to fit

Move the mouse pointer over the item you want information about

Cancel OK

Enfocus PDF Profile Editor - [MagazineAds_1v3]

Problem Categories

- General
- + Document Format
- + Document Compression
- + Document Info
- + Security
- + Page Box Layout
- + Page Size
- + Page Info**
- + Page Scaling
- Color Management
- Screen Color
- + Process Color
- + Spot Color
- + Multi Channel
- ICC Color
- Color Remap
- Spot Color Remap
- + Rendering Parameters
- + Transparency
- + Font Type
- Font Name
- Font Style
- + Font Embedding
- + Text
- Line Art
- Image Position
- + Image Resolution
- + Image Compression
- + OPI
- + Layers
- + Annotations
- + Metadata
- + PDF/X
- + PDF/X Color

☒ **Enable Page Info**

Problems to detect	Report as	Fix this problem
<input checked="" type="checkbox"/> Page is empty <input type="checkbox"/> Ignore graphic elements outside of the trim box	<input type="radio"/> Information <input checked="" type="radio"/> Error	<input type="checkbox"/> Remove empty page
<input checked="" type="checkbox"/> Number of pages is <input checked="" type="radio"/> not equal to 1 <input type="radio"/> odd <input type="radio"/> not a multiple of 0	<input type="radio"/> Information <input checked="" type="radio"/> Error	<input type="checkbox"/> Add blank pages to end of document <input checked="" type="radio"/> until total number of 0 <input type="radio"/> until multiple of 0
<input checked="" type="checkbox"/> Graphic element lies completely outside of the media box	<input checked="" type="radio"/> Information <input type="radio"/> Error	<input checked="" type="checkbox"/> Remove offending graphic element
<input type="checkbox"/> Graphic element overlaps with page's safe type zone defined by the trim box <input type="checkbox"/> Minus margin of left 0.0 mm right 0.0 mm top 0.0 mm bottom 0.0 mm <input type="checkbox"/> Mirror horizontal margins <input type="checkbox"/> Check text only	<input type="radio"/> Information <input type="radio"/> Error	

Move the mouse pointer over the item you want information about

Cancel OK

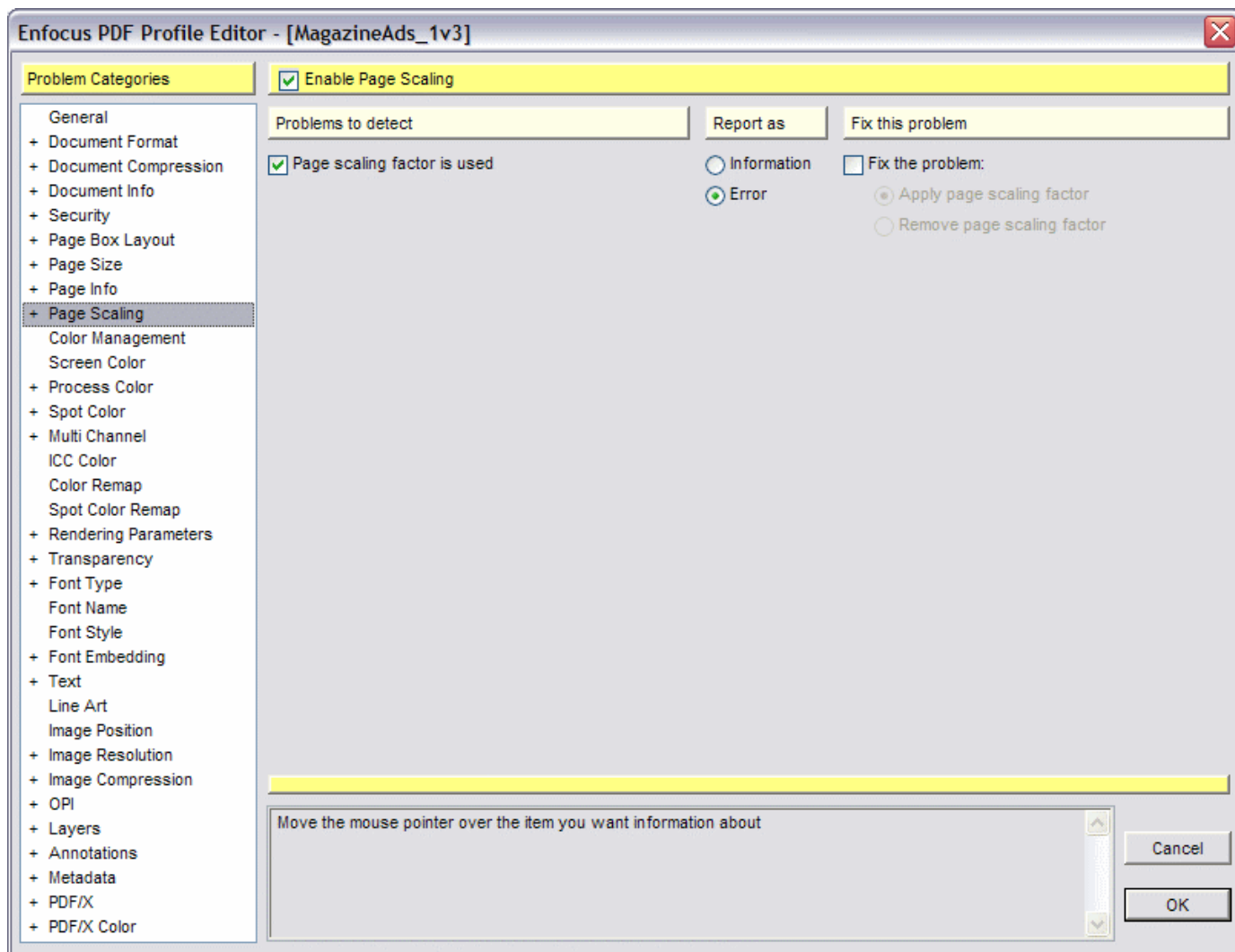

Enfocus PDF Profile Editor - [MagazineAds_1v3]

Problem Categories

- General
- + Document Format
- + Document Compression
- + Document Info
- + Security
- + Page Box Layout
- + Page Size
- + Page Info
- + Page Scaling
- Color Management
- Screen Color
- + Process Color**
- + Spot Color
- + Multi Channel
- ICC Color
- Color Remap
- Spot Color Remap
- + Rendering Parameters
- + Transparency
- + Font Type
- Font Name
- Font Style
- + Font Embedding
- + Text
- Line Art
- Image Position
- + Image Resolution
- + Image Compression
- + OPI
- + Layers
- + Annotations
- + Metadata
- + PDF/X
- + PDF/X Color

☒ **Enable Process Color**

Problems to detect	Report as	Fix this problem
<input checked="" type="checkbox"/> RGB is used	<input type="radio"/> Information <input checked="" type="radio"/> Error	<input type="checkbox"/> Convert to CMYK
<input checked="" type="checkbox"/> Calibrated Gray or Calibrated RGB is used	<input type="radio"/> Information <input checked="" type="radio"/> Error	<input type="checkbox"/> Convert to CMYK
<input checked="" type="checkbox"/> Lab color is used	<input type="radio"/> Information <input checked="" type="radio"/> Error	<input type="checkbox"/> Convert to CMYK
<input checked="" type="checkbox"/> ICC based color is used	<input type="radio"/> Information <input checked="" type="radio"/> Error	<input type="checkbox"/> Convert to CMYK
<input checked="" type="checkbox"/> Ink coverage is higher than <input type="text" value="310"/> %	<input checked="" type="radio"/> Information <input type="radio"/> Error	
<input checked="" type="checkbox"/> Restrict to elements within <input type="text" value="trim box"/>	<input type="radio"/> Information <input checked="" type="radio"/> Error	
<input type="checkbox"/> Pattern or shading is used	<input checked="" type="radio"/> Information <input type="radio"/> Error	
<input type="checkbox"/> Indexed color is used	<input checked="" type="radio"/> Information <input type="radio"/> Error	
<input type="checkbox"/> RGB gray or impure CMYK gray is used	<input checked="" type="radio"/> Information <input type="radio"/> Error	<input type="checkbox"/> Replace with real gray
<input type="checkbox"/> RGB black or impure CMYK black is used	<input checked="" type="radio"/> Information <input type="radio"/> Error	<input type="checkbox"/> Replace with real black

Move the mouse pointer over the item you want information about

Cancel OK

Enfocus PDF Profile Editor - [MagazineAds_1v3]

Problem Categories

- General
- + Document Format
- + Document Compression
- + Document Info
- + Security
- + Page Box Layout
- + Page Size
- + Page Info
- + Page Scaling
- Color Management
- Screen Color
- + Process Color
- + Spot Color**
- + Multi Channel
- ICC Color
- Color Remap
- Spot Color Remap
- + Rendering Parameters
- + Transparency
- + Font Type
- Font Name
- Font Style
- + Font Embedding
- + Text
- Line Art
- Image Position
- + Image Resolution
- + Image Compression
- + OPI
- + Layers
- + Annotations
- + Metadata
- + PDF/X
- + PDF/X Color

☒ **Enable Spot Color**

Problems to detect	Report as	Fix this problem
<input type="checkbox"/> Spot color used <input type="checkbox"/> Restrict to elements within media box	<input type="radio"/> Information <input checked="" type="radio"/> Error	<input type="checkbox"/> Convert to CMYK
<input type="checkbox"/> Spot color 'All' is used for an element within the media box	<input type="radio"/> Information <input checked="" type="radio"/> Error	<input checked="" type="checkbox"/> Convert to gray
<input type="checkbox"/> Spot color ends on a suffix and the suffix is not CV	<input checked="" type="radio"/> Information <input type="radio"/> Error	<input type="checkbox"/> Change conflicting names to CV
<input checked="" type="checkbox"/> Number of separations is more than 0	<input type="radio"/> Information <input checked="" type="radio"/> Error	
<input checked="" type="checkbox"/> Don't count process colors (C, M, Y, K)		
<input checked="" type="checkbox"/> Don't count Spot Color 'All'		
<input type="checkbox"/> Don't count 		
<input type="checkbox"/> Restrict to elements within media box		
<input type="checkbox"/> Spot color definition is ambiguous	<input type="radio"/> Information <input checked="" type="radio"/> Error	
<input checked="" type="checkbox"/> Spot color has an alternate color space other than CMYK or Gray	<input checked="" type="radio"/> Information <input type="radio"/> Error	<input checked="" type="checkbox"/> Convert alternate color space to CMYK

Move the mouse pointer over the item you want information about

Cancel OK

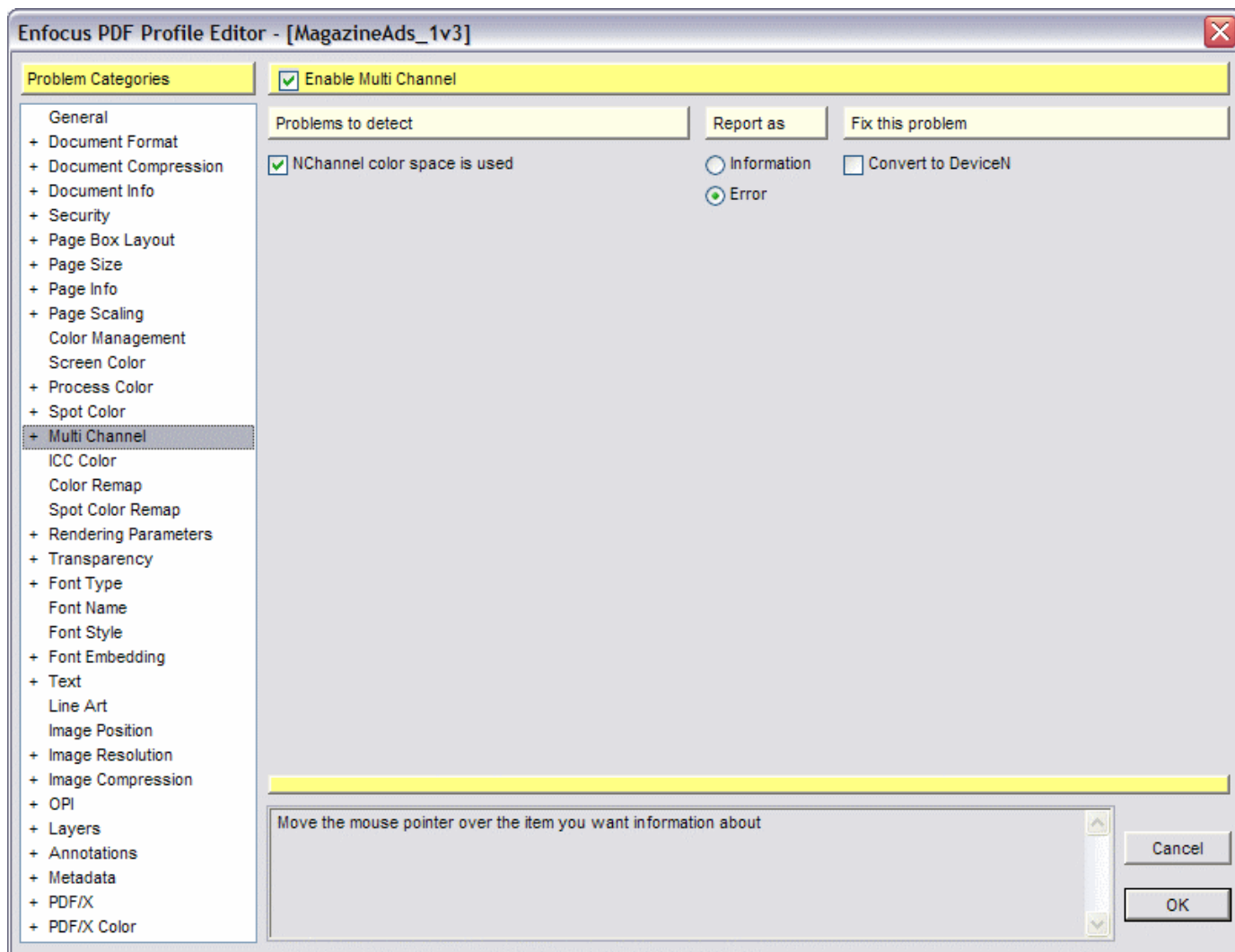

Enfocus PDF Profile Editor - [MagazineAds_1v3]

Problem Categories

- General
 - + Document Format
 - + Document Compression
 - + Document Info
 - + Security
 - + Page Box Layout
 - + Page Size
 - + Page Info
 - + Page Scaling
 - Color Management
 - Screen Color
 - + Process Color
 - + Spot Color
 - + Multi Channel
 - ICC Color
 - Color Remap
 - Spot Color Remap
 - + Rendering Parameters
 - + Transparency
 - + Font Type
 - Font Name
 - Font Style
 - + Font Embedding
 - + Text
 - Line Art
 - Image Position
 - + Image Resolution
 - + Image Compression
 - + OPI
 - + Layers
 - + Annotations
 - + Metadata
 - + PDF/X
 - + PDF/X Color

☒ Enable Rendering Parameters

Problems to detect	Report as	Fix this problem
<input checked="" type="checkbox"/> Custom transfer curve used for any element	<input type="radio"/> Information <input checked="" type="radio"/> Error	<input type="checkbox"/> Remove transfer curve for any element <input checked="" type="checkbox"/> Apply transfer curve for any element
<input checked="" type="checkbox"/> Custom halftone used for any element	<input type="radio"/> Information <input checked="" type="radio"/> Error	<input checked="" type="checkbox"/> Remove halftone for any element
<input type="checkbox"/> Custom UCR used for any element	<input type="radio"/> Information <input type="radio"/> Error	<input type="checkbox"/> Remove UCR for any element
<input type="checkbox"/> Custom BG used for any element	<input type="radio"/> Information <input type="radio"/> Error	<input type="checkbox"/> Remove BG for any element
<input type="checkbox"/> Rendering intent for text / line-art is absolute colorimetric	<input type="radio"/> Information <input type="radio"/> Error	<input type="checkbox"/> Set rendering intent to absolute colorimetric
<input type="checkbox"/> Rendering intent for images is absolute colorimetric	<input type="radio"/> Information <input type="radio"/> Error	<input type="checkbox"/> Set rendering intent to absolute colorimetric
<input checked="" type="checkbox"/> Rendering intent is used	<input type="radio"/> Information <input checked="" type="radio"/> Error	<input checked="" type="checkbox"/> Remove all rendering intents
<input checked="" type="checkbox"/> Halftone phase is used	<input type="radio"/> Information <input checked="" type="radio"/> Error	<input type="checkbox"/> Remove all halftone phases

Move the mouse pointer over the item you want information about

Cancel OK

Enfocus PDF Profile Editor - [MagazineAds_1v3]

Problem Categories

- General
- + Document Format
- + Document Compression
- + Document Info
- + Security
- + Page Box Layout
- + Page Size
- + Page Info
- + Page Scaling
- Color Management
- Screen Color
- + Process Color
- + Spot Color
- + Multi Channel
- ICC Color
- Color Remap
- Spot Color Remap
- + Rendering Parameters
- + Transparency**
- + Font Type
- Font Name
- Font Style
- + Font Embedding
- + Text
- Line Art
- Image Position
- + Image Resolution
- + Image Compression
- + OPI
- + Layers
- + Annotations
- + Metadata
- + PDF/X
- + PDF/X Color

☒ **Enable Transparency**

Problems to detect	Report as	Fix this problem
<input checked="" type="checkbox"/> Graphic element is transparent	<input type="radio"/> Information <input checked="" type="radio"/> Error	<input type="checkbox"/> Remove transparency <i>(this makes the objects opaque but does not flatten them - visual appearance will be different)</i>
<input type="checkbox"/> Graphic element uses a spot color and is transparent	<input checked="" type="radio"/> Information <input type="radio"/> Error	<input type="checkbox"/> Remove transparency <i>(this makes the objects opaque but does not flatten them - visual appearance will be different)</i> <input type="checkbox"/> Set graphic element to overprint
<input type="checkbox"/> Graphic element is set to overprint and is transparent	<input checked="" type="radio"/> Information <input type="radio"/> Error	<input type="checkbox"/> Remove transparency <i>(this makes the objects opaque but does not flatten them - visual appearance will be different)</i> <input type="checkbox"/> Set graphic element to knock-out
<input type="checkbox"/> Page contains transparent graphic elements and has no blending color space defined	<input checked="" type="radio"/> Information <input type="radio"/> Error	<input type="checkbox"/> Set page blending color space to Gray

Move the mouse pointer over the item you want information about

Cancel OK

Enfocus PDF Profile Editor - [MagazineAds_1v3]

Problem Categories

- General
- + Document Format
- + Document Compression
- + Document Info
- + Security
- + Page Box Layout
- + Page Size
- + Page Info
- + Page Scaling
- Color Management
- Screen Color
- + Process Color
- + Spot Color
- + Multi Channel
- ICC Color
- Color Remap
- Spot Color Remap
- + Rendering Parameters
- + Transparency
- + Font Type**
 - Font Name
 - Font Style
 - + Font Embedding
 - + Text
 - Line Art
 - Image Position
 - + Image Resolution
 - + Image Compression
 - + OPI
 - + Layers
 - + Annotations
 - + Metadata
 - + PDF/X
 - + PDF/X Color

☒ **Enable Font Type**

Problems to detect	Report as	Fix this problem
<input type="checkbox"/> TrueType font <ul style="list-style-type: none"> <input checked="" type="checkbox"/> Ignore double byte fonts <input type="checkbox"/> Ignore fonts embedded as OpenType 	<input checked="" type="radio"/> Information <input type="radio"/> Error	
<input type="checkbox"/> Type 1 font <ul style="list-style-type: none"> <input checked="" type="checkbox"/> Ignore double byte fonts <input type="checkbox"/> Ignore fonts embedded as OpenType 	<input checked="" type="radio"/> Information <input type="radio"/> Error	
<input type="checkbox"/> Type 3 font	<input checked="" type="radio"/> Information <input type="radio"/> Error	
<input checked="" type="checkbox"/> Multiple Master font	<input type="radio"/> Information <input checked="" type="radio"/> Error	
<input checked="" type="checkbox"/> Double byte font <div>Check all types <input type="button" value="v"/></div>	<input checked="" type="radio"/> Information <input type="radio"/> Error	
<input type="checkbox"/> Used font <input type="text" value="is"/> from font vendor <div><input type="text" value=""/></div>	<input checked="" type="radio"/> Information <input type="radio"/> Error	
<input type="checkbox"/> City font	<input checked="" type="radio"/> Information <input type="radio"/> Error	

Move the mouse pointer over the item you want information about

Cancel OK

Enfocus PDF Profile Editor - [MagazineAds_1v3]

Problem Categories

- General
 - + Document Format
 - + Document Compression
 - + Document Info
 - + Security
 - + Page Box Layout
 - + Page Size
 - + Page Info
 - + Page Scaling
 - Color Management
 - Screen Color
 - + Process Color
 - + Spot Color
 - + Multi Channel
 - ICC Color
 - Color Remap
 - Spot Color Remap
 - + Rendering Parameters
 - + Transparency
 - + Font Type
 - Font Name
 - Font Style
 - + **Font Embedding**
 - + Text
 - Line Art
 - Image Position
 - + Image Resolution
 - + Image Compression
 - + OPI
 - + Layers
 - + Annotations
 - + Metadata
 - + PDF/X
 - + PDF/X Color

Enable Font Embedding

Problems to detect	Report as	Fix this problem
<input checked="" type="checkbox"/> Embedded font is OpenType	<input type="radio"/> Information <input checked="" type="radio"/> Error	<input type="checkbox"/> Unembed font
<input type="checkbox"/> Font is embedded but can be emulated by Acrobat	<input checked="" type="radio"/> Information <input type="radio"/> Error	<input type="checkbox"/> Unembed font
<input checked="" type="checkbox"/> Font is not embedded <ul style="list-style-type: none"> <input type="checkbox"/> Ignore 14 standard PDF fonts <input type="checkbox"/> Ignore fonts that can be emulated <input type="checkbox"/> Ignore fonts outside <input type="text" value="trim box"/> 	<input type="radio"/> Information <input checked="" type="radio"/> Error	<input type="checkbox"/> Embed font <ul style="list-style-type: none"> <input checked="" type="radio"/> complete <input type="radio"/> subset
<input type="checkbox"/> Embedded font is <input type="text" value="subset"/>	<input type="radio"/> Information <input checked="" type="radio"/> Error	<input type="checkbox"/> Embed complete font
<input checked="" type="checkbox"/> Double byte font is completely embedded	<input type="radio"/> Information <input checked="" type="radio"/> Error	

Move the mouse pointer over the item you want information about

Cancel OK

Enfocus PDF Profile Editor - [MagazineAds_1v3]

Problem Categories

- General
 - + Document Format
 - + Document Compression
 - + Document Info
 - + Security
 - + Page Box Layout
 - + Page Size
 - + Page Info
 - + Page Scaling
 - Color Management
 - Screen Color
 - + Process Color
 - + Spot Color
 - + Multi Channel
 - ICC Color
 - Color Remap
 - Spot Color Remap
 - + Rendering Parameters
 - + Transparency
 - + Font Type
 - Font Name
 - Font Style
 - + Font Embedding
 - + Text**
 - Line Art
 - Image Position
 - + Image Resolution
 - + Image Compression
 - + OPI
 - + Layers
 - + Annotations
 - + Metadata
 - + PDF/X
 - + PDF/X Color

☒ **Enable Text**

Problems to detect	Report as	Fix this problem
<input checked="" type="checkbox"/> Text is smaller than <input type="text" value="5.00"/> points	<input checked="" type="radio"/> Information <input type="radio"/> Error	
<input checked="" type="checkbox"/> Text is smaller than <input type="text" value="9.00"/> points and is colored with <input type="text" value="2"/> or more separations	<input checked="" type="radio"/> Information <input type="radio"/> Error	
<input checked="" type="checkbox"/> Black text does not overprint	<input checked="" type="radio"/> Information <input type="radio"/> Error	<input checked="" type="checkbox"/> Overprint black text
<input checked="" type="checkbox"/> Ignore text larger than <input type="text" value="12.00"/> points	<input type="radio"/> Information <input checked="" type="radio"/> Error	
<input checked="" type="checkbox"/> White text does not knock-out	<input type="radio"/> Information <input checked="" type="radio"/> Error	<input checked="" type="checkbox"/> Knock-out white text
<input type="checkbox"/> Text is invisible (text has fill nor stroke color)	<input type="radio"/> Information <input type="radio"/> Error	<input type="checkbox"/> Remove invisible text

Move the mouse pointer over the item you want information about

Cancel OK

Enfocus PDF Profile Editor - [MagazineAds_1v3]

Problem Categories

- General
- + Document Format
- + Document Compression
- + Document Info
- + Security
- + Page Box Layout
- + Page Size
- + Page Info
- + Page Scaling
- Color Management
- Screen Color
- + Process Color
- + Spot Color
- + Multi Channel
- ICC Color
- Color Remap
- Spot Color Remap
- + Rendering Parameters
- + Transparency
- + Font Type
- Font Name
- Font Style
- + Font Embedding
- + Text
- Line Art
- Image Position
- + Image Resolution**
- + Image Compression
- + OPI
- + Layers
- + Annotations
- + Metadata
- + PDF/X
- + PDF/X Color

☒ **Enable Image Resolution**

Problems to detect	Report as	Fix this problem
<input checked="" type="checkbox"/> Resolution of color or grayscale image is below 150 dpi	<input type="radio"/> Information <input checked="" type="radio"/> Error	
<input checked="" type="checkbox"/> Resolution of color or grayscale image is above 450 dpi	<input checked="" type="radio"/> Information <input type="radio"/> Error	<input checked="" type="checkbox"/> Downsample image to 300 dpi using bicubic downsampling
<input checked="" type="checkbox"/> Resolution of black and white image is below 550 dpi	<input type="radio"/> Information <input checked="" type="radio"/> Error	
<input checked="" type="checkbox"/> Resolution of black and white image is above 3600 dpi	<input checked="" type="radio"/> Information <input type="radio"/> Error	<input checked="" type="checkbox"/> Downsample image to 2400 dpi using bicubic downsampling
<input checked="" type="checkbox"/> Image has alternates defined <input checked="" type="checkbox"/> And one of the alternates is the default for printing	<input type="radio"/> Information <input checked="" type="radio"/> Error	<input type="checkbox"/> Remove alternate images but keep <input checked="" type="radio"/> default for printing <input type="radio"/> highest resolution <input type="radio"/> lowest resolution
<input checked="" type="checkbox"/> Image uses 16 bits per channel	<input type="radio"/> Information <input checked="" type="radio"/> Error	

Move the mouse pointer over the item you want information about

Cancel OK

Enfocus PDF Profile Editor - [MagazineAds_1v3]

Problem Categories

- General
- + Document Format
- + Document Compression
- + Document Info
- + Security
- + Page Box Layout
- + Page Size
- + Page Info
- + Page Scaling
- Color Management
- Screen Color
- + Process Color
- + Spot Color
- + Multi Channel
- ICC Color
- Color Remap
- Spot Color Remap
- + Rendering Parameters
- + Transparency
- + Font Type
- Font Name
- Font Style
- + Font Embedding
- + Text
- Line Art
- Image Position
- + Image Resolution
- + Image Compression**
- + OPI
- + Layers
- + Annotations
- + Metadata
- + PDF/X
- + PDF/X Color

☒ **Enable Image Compression**

Problems to detect	Report as	Fix this problem
<input checked="" type="checkbox"/> Color or grayscale image is <input type="checkbox"/> JPEG compressed <input type="checkbox"/> ZIP compressed <input checked="" type="checkbox"/> LZW compressed <input type="checkbox"/> RunLength compressed <input checked="" type="checkbox"/> JPEG2000 compressed <input type="checkbox"/> Not compressed	<input type="radio"/> Information <input checked="" type="radio"/> Error	<input checked="" type="checkbox"/> Change image compression to <input type="radio"/> JPEG maximum quality <input checked="" type="radio"/> ZIP
<input checked="" type="checkbox"/> Black and white image is <input checked="" type="checkbox"/> JBIG compressed <input type="checkbox"/> CCITT compressed <input type="checkbox"/> ZIP compressed <input checked="" type="checkbox"/> LZW compressed <input type="checkbox"/> RunLength compressed <input type="checkbox"/> Not compressed	<input type="radio"/> Information <input checked="" type="radio"/> Error	<input checked="" type="checkbox"/> Change image compression to <input type="radio"/> ZIP <input checked="" type="radio"/> CCITT
<input type="checkbox"/> Image uses JPEG compression and compression ratio is higher than <input type="text" value="0"/> %	<input checked="" type="radio"/> Information <input type="radio"/> Error	

Move the mouse pointer over the item you want information about

Cancel OK

Enfocus PDF Profile Editor - [MagazineAds_1v3]

Problem Categories

- General
- + Document Format
- + Document Compression
- + Document Info
- + Security
- + Page Box Layout
- + Page Size
- + Page Info
- + Page Scaling
- Color Management
- Screen Color
- + Process Color
- + Spot Color
- + Multi Channel
- ICC Color
- Color Remap
- Spot Color Remap
- + Rendering Parameters
- + Transparency
- + Font Type
- Font Name
- Font Style
- + Font Embedding
- + Text
- Line Art
- Image Position
- + Image Resolution
- + Image Compression
- + OPI**
- + Layers
- + Annotations
- + Metadata
- + PDF/X
- + PDF/X Color

☒ Enable OPI

Problems to detect	Report as	Fix this problem
<input checked="" type="checkbox"/> OPI is used	<input type="radio"/> Information <input checked="" type="radio"/> Error	<input type="checkbox"/> Remove OPI information
<input type="checkbox"/> OPI used is incompatible with <ul style="list-style-type: none"> <input type="radio"/> version 1.3 <input type="radio"/> version 2.0 <input checked="" type="radio"/> versions 1.3 and 2.0 	<input type="radio"/> Information <input checked="" type="radio"/> Error	
<input type="checkbox"/> High resolution image pointed to by OPI path is missing	<input checked="" type="radio"/> Information <input type="radio"/> Error	

Move the mouse pointer over the item you want information about

Cancel OK

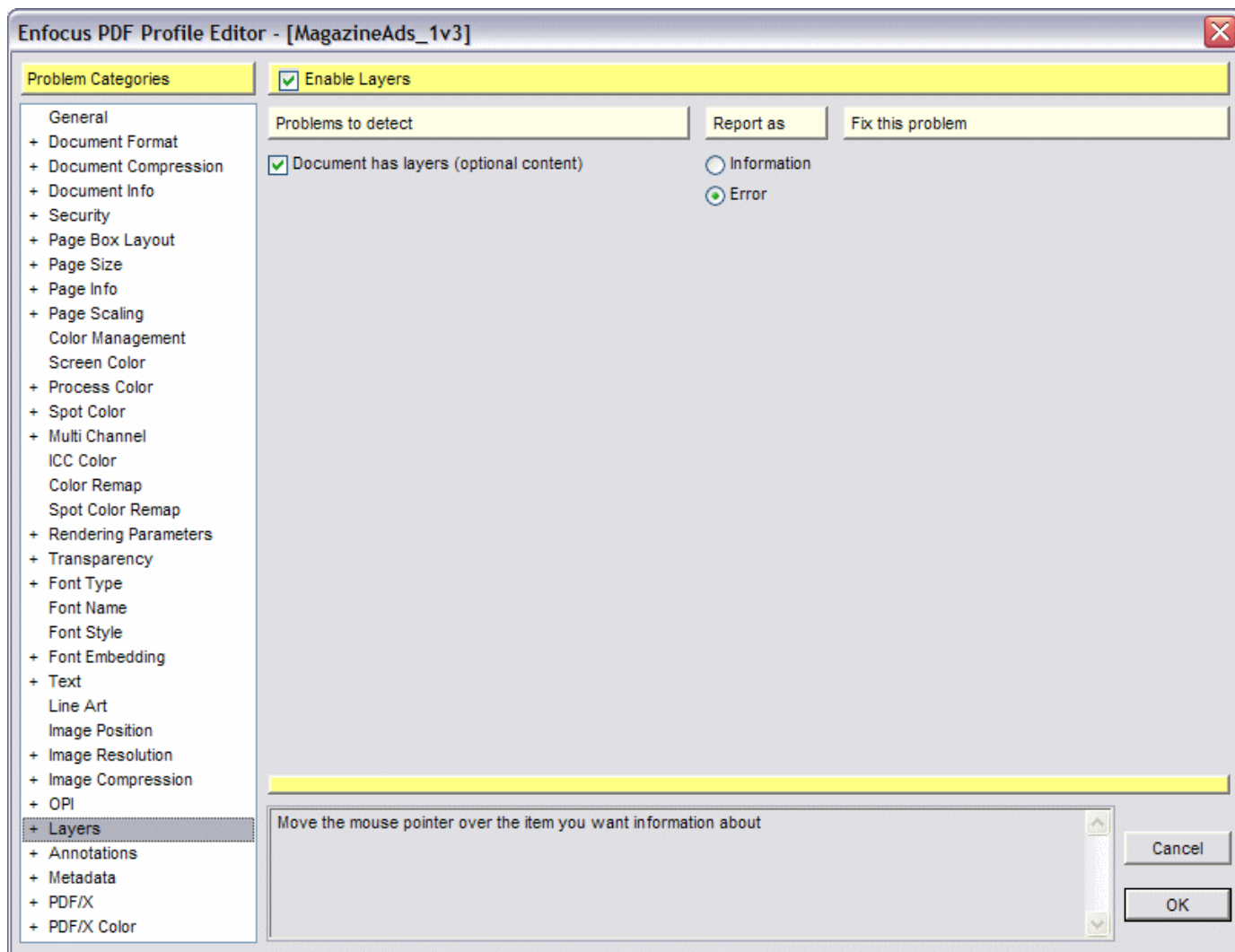

Enfocus PDF Profile Editor - [MagazineAds_1v3]

Problem Categories

- General
- + Document Format
- + Document Compression
- + Document Info
- + Security
- + Page Box Layout
- + Page Size
- + Page Info
- + Page Scaling
- Color Management
- Screen Color
- + Process Color
- + Spot Color
- + Multi Channel
- ICC Color
- Color Remap
- Spot Color Remap
- + Rendering Parameters
- + Transparency
- + Font Type
- Font Name
- Font Style
- + Font Embedding
- + Text
- Line Art
- Image Position
- + Image Resolution
- + Image Compression
- + OPI
- + Layers
- + Annotations**
- + Metadata
- + PDF/X
- + PDF/X Color

☒ **Enable Annotations**

Problems to detect	Report as	Fix this problem
<input type="checkbox"/> Document contains annotation of type <ul style="list-style-type: none"> <input type="checkbox"/> Text Note <input type="checkbox"/> Markup (e.g. Free Text, Line) <input type="checkbox"/> Hyperlink <input type="checkbox"/> Restrict to annotation: inside media box 	<input type="radio"/> Information <input checked="" type="radio"/> Error	<input type="checkbox"/> Remove offending annotation <input type="checkbox"/> Move offending annotation outside media box
<input checked="" type="checkbox"/> Document contains annotation of type <ul style="list-style-type: none"> <input checked="" type="checkbox"/> Movie, sound and 3D <input checked="" type="checkbox"/> TrapNet <input checked="" type="checkbox"/> Printer Marks <input checked="" type="checkbox"/> File Attachment <input checked="" type="checkbox"/> Screen <input checked="" type="checkbox"/> Watermark <input checked="" type="checkbox"/> Custom 	<input type="radio"/> Information <input checked="" type="radio"/> Error	<input checked="" type="checkbox"/> Remove offending annotation
<input checked="" type="checkbox"/> Annotation is set to print	<input type="radio"/> Information <input checked="" type="radio"/> Error	<input type="checkbox"/> Remove offending annotation <input checked="" type="checkbox"/> Set to non-printing
<input type="checkbox"/> External hyperlink is used (hyperlink pointing to other document or internet address)	<input type="radio"/> Information <input type="radio"/> Error	<input type="checkbox"/> Remove external hyperlink

Move the mouse pointer over the item you want information about

Cancel OK

Enfocus PDF Profile Editor - [MagazineAds_1v3]

Problem Categories

- General
 - + Document Format
 - + Document Compression
 - + Document Info
 - + Security
 - + Page Box Layout
 - + Page Size
 - + Page Info
 - + Page Scaling
 - Color Management
 - Screen Color
 - + Process Color
 - + Spot Color
 - + Multi Channel
 - ICC Color
 - Color Remap
 - Spot Color Remap
 - + Rendering Parameters
 - + Transparency
 - + Font Type
 - Font Name
 - Font Style
 - + Font Embedding
 - + Text
 - Line Art
 - Image Position
 - + Image Resolution
 - + Image Compression
 - + OPI
 - + Layers
 - + Annotations
 - + Metadata**
 - + PDF/X
 - + PDF/X Color

☒ Enable Metadata

Problems to detect	Report as	Fix this problem
<input checked="" type="checkbox"/> Document contains form fields	<input type="radio"/> Information <input checked="" type="radio"/> Error	<input checked="" type="checkbox"/> Remove form fields
<input type="checkbox"/> Document contains thumbnails	<input checked="" type="radio"/> Information <input type="radio"/> Error	<input checked="" type="checkbox"/> Remove thumbnails
<input type="checkbox"/> Document contains bookmarks	<input checked="" type="radio"/> Information <input type="radio"/> Error	<input checked="" type="checkbox"/> Remove bookmarks
<input type="checkbox"/> Document contains article threads	<input checked="" type="radio"/> Information <input type="radio"/> Error	<input checked="" type="checkbox"/> Remove article threads
<input type="checkbox"/> Document contains unused destinations	<input checked="" type="radio"/> Information <input type="radio"/> Error	<input checked="" type="checkbox"/> Remove unused destinations
<input type="checkbox"/> Document contains marked content	<input checked="" type="radio"/> Information <input type="radio"/> Error	<input type="checkbox"/> Remove marked content
<input checked="" type="checkbox"/> Document contains JavaScript	<input type="radio"/> Information <input checked="" type="radio"/> Error	<input checked="" type="checkbox"/> Remove JavaScript
<input checked="" type="checkbox"/> Document contains actions	<input type="radio"/> Information <input checked="" type="radio"/> Error	<input checked="" type="checkbox"/> Remove actions

Move the mouse pointer over the item you want information about

Cancel OK

Enfocus PDF Profile Editor - [MagazineAds_1v3]

Problem Categories

- General
- + Document Format
- + Document Compression
- + Document Info
- + Security
- + Page Box Layout
- + Page Size
- + Page Info
- + Page Scaling
- Color Management
- Screen Color
- + Process Color
- + Spot Color
- + Multi Channel
- ICC Color
- Color Remap
- Spot Color Remap
- + Rendering Parameters
- + Transparency
- + Font Type
- Font Name
- Font Style
- + Font Embedding
- + Text
- Line Art
- Image Position
- + Image Resolution
- + Image Compression
- + OPI
- + Layers
- + Annotations
- + Metadata
- + **PDF/X**
- + PDF/X Color

☒ Enable PDF/X

Problems to detect	Report as	Fix this problem
<input checked="" type="checkbox"/> Document contains embedded PostScript fragments	<input type="radio"/> Information <input checked="" type="radio"/> Error	<input type="checkbox"/> Remove embedded PostScript fragments
<input checked="" type="checkbox"/> Trapnet annotation does not conform to PDF/X-1a:2001 requirements	<input type="radio"/> Information <input checked="" type="radio"/> Error	
<input checked="" type="checkbox"/> PDF/X version key is not set to PDF/X-1a:2001	<input type="radio"/> Information <input checked="" type="radio"/> Error	<input checked="" type="checkbox"/> Set PDF/X version key to PDF/X-1a:2001
<input checked="" type="checkbox"/> Document contains pre-separated pages	<input type="radio"/> Information <input checked="" type="radio"/> Error	
<input checked="" type="checkbox"/> Detect Unknown Objects	<input type="radio"/> Information <input checked="" type="radio"/> Error	
<input checked="" type="checkbox"/> Annotation (except trapnet annotation) lies inside printable area	<input type="radio"/> Information <input checked="" type="radio"/> Error	<input checked="" type="checkbox"/> Fix the problem: <input type="radio"/> Remove the annotation <input checked="" type="radio"/> Move outside the printable area

Move the mouse pointer over the item you want information about

Cancel OK

Enfocus PDF Profile Editor - [MagazineAds_1v3]

Problem Categories

- General
- + Document Format
- + Document Compression
- + Document Info
- + Security
- + Page Box Layout
- + Page Size
- + Page Info
- + Page Scaling
- Color Management
- Screen Color
- + Process Color
- + Spot Color
- + Multi Channel
- ICC Color
- Color Remap
- Spot Color Remap
- + Rendering Parameters
- + Transparency
- + Font Type
- Font Name
- Font Style
- + Font Embedding
- + Text
- Line Art
- Image Position
- + Image Resolution
- + Image Compression
- + OPI
- + Layers
- + Annotations
- + Metadata
- + PDF/X
- + PDF/X Color**

☒ Enable PDF/X Color

Problems to detect

☒ Output intent does not conform to PDF/X-1a:2001 requirements

☐ ICC profile

☐ Is defined

☒ Is not GWG_GenericCMYK

☐ Standard ICC characterization

☐ Is defined

☒ Is not CGATS

CGATS TR 001
SWOP (Publication) printing in USA

Report as

☐ Information

☒ Error

Fix this problem

☒ Set ICC profile to GWG_GenericCMYK

☐ Set standard ICC characterization to CGATS

CGATS TR 001
SWOP (Publication) printing in USA

☐ Default color spaces do not conform to PDF/X-3:2002 requirements

☒ Information

☐ Error

☐ For Gray use Generic Enfocus Gray

For RGB use Generic Enfocus RGB

For CMYK use Generic Enfocus CMYK

Move the mouse pointer over the item you want information about

Cancel

OK